

Post Box No.001, Sulochana Gardens, 10-4-104B Tenkasi Road, Ayikudy - 627 852. Tirunelveli District, Tamil Nadu, India. Phone: 04633 - 249170, 249180. Email: mail@amarseva.org Website: www.amarseva.org	Amar Seva Sangam (A Registered Charitable Society for Rural Poor and Disabled) Child Progress Report Half yearly Sep - 2018	Name of Child: K.Subash Name of Sponsor: Shaji Nadarajalingam Yearly Sponsorship
-----------------------------------------------------------------------------------------------------------------------------------------------------------------------------------------------------------------------------------	------------------------------------------------------------------------------------------------------------------------------------------------------	------------------------------------------------------------------------------------------------------------

Date of Entry to ASSA	Date of HCI Sponsorship	Sex	Age	Date of Birth	Standard	Nature of Disability	Service Provided
25.07.2016	Mar 2017	M	14	10.07.2004	Special Education	Mental Retardation	Special Education at Special Education Centre

Sponsorship Remarks: Sponsorship transferred from **Sujith.R** (June 2014) in Mar 2017

Discharge Remarks:

Family Details:

Name of the Child	K. Subash	
Date of Birth	10.04.2004	
Date of Joining	25.07.2016	
Nature of Disability	Mental Retardation	
Father's Name	Mr. Krishnan	
Mother's Name	Mrs. Chinnathai	
No of Children in the Family	2	Subash+ 1 brother
Mother's Profession	Coolie	
Economic Condition	Poor	
Address Residence	S/o,Krishnan, 6-38, Vadakutthi amman kovil st, Kodikurichi.	

Medical Report

Height/ Weight	Current Report		Previous Report		Initial stage report	
	140cm/37kg		138cm/35kg		138cm/32kg	
Exercises Given		Appliances Given			Physical Progress	
Yoga Training		Nil			Physically Normal.	
Class (*)	Primary					
Report Period	Mar 2018 to Sep 2018					
Severity of Intellectual Disability	Moderate Intellectual disability					
Assessment (**-% represents assessment based on normal development of 100%)		Sep 2016 (Initial assessment**)		Mar 2018 (%)		Sep 2018 (%)
	1.Motor Activities	77		78		78.5
	2.Activities of Daily Living	62.5		68.5		70
	3.Communication	50		54.5		53.5
	4.Reading/ Writing	33		40.5		43
	5.Number/ Time	24		29		33.5
	6.Domestic / Social Skills	41.5		45.5		46
	7.Pre Vocational / Money Concept	26		32.5		32.5
Extra Curricular / Participation	Nature of Program			No. of program participation		Prizes / Recognitions won
	Cultural			-		-
	Sports			-		-
	Drawing			-		-
Progress Report	Since joining, he has improved 6.14% on average out of seven areas in a period of 24 months based on BASIC-MR Scale provided by NIMH.					
Comments	At present we are teaching <ul style="list-style-type: none">Trace alphabets of own name.Identify five coloursFold own clothing.Select a rupee note from other paper objectsTell correctly if it is day or night.					

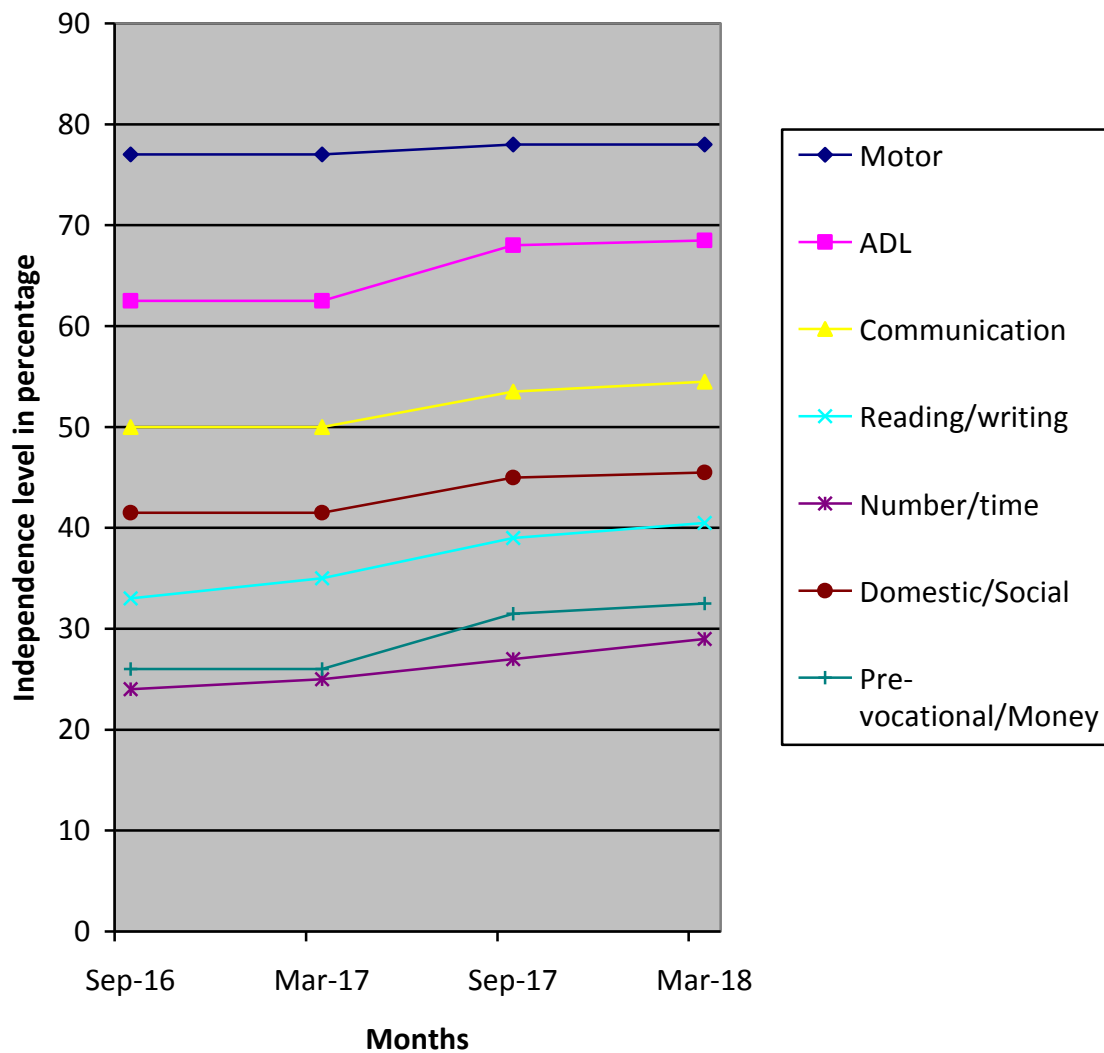

(*) Pre-Primary (3-6 yrs of age)
 Primary (6-10 yrs of age)
 Secondary (11-14 yrs of age)
 Pre-vocational (15-18 yrs of age)
 Autism (Children affected with Autism Spectrum Disorders)

(**) % represents assessment based on normal development of 100%.